

**HOSPITAL GRADE CEILING SYSTEM
SAMPLE REFLECTED CEILING PLAN - LAYOUT A**

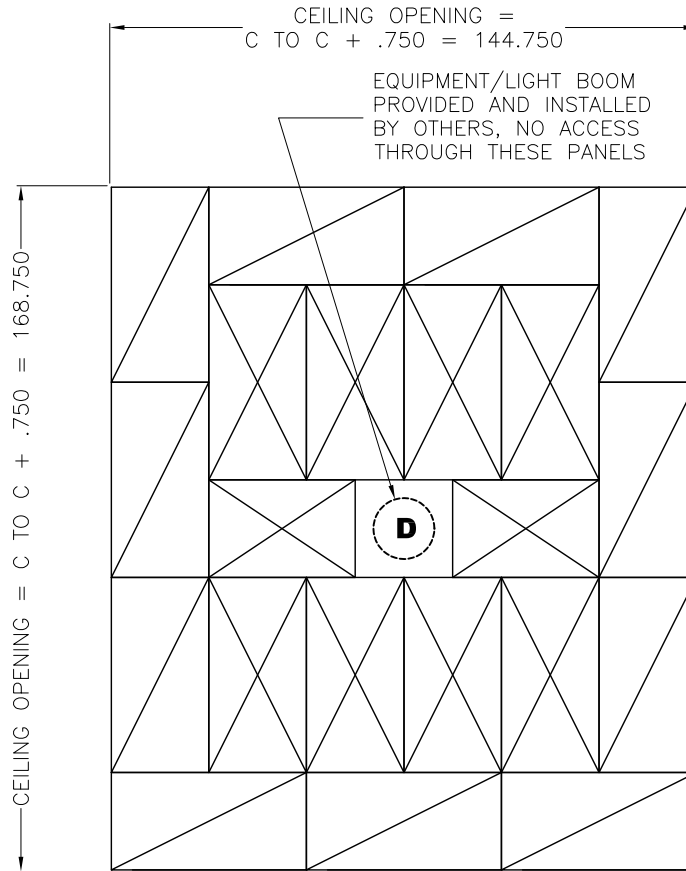

TOTAL SIZE = 172 ft.		
<input checked="" type="checkbox"/> DIFFUSERS 48 x 24 (x 8) 36 x 24 (x 2)	<input checked="" type="checkbox"/> LIGHT FIXTURES BY OTHERS 48 x 24 (x 11)	<input type="checkbox"/> SCF PANELS D: 24 x 24 (x 1)

- FINISH OPTIONS:
 - B12 POWDER COAT
 - B11 PURE WHITE
 - B25 CUSTOM TO MATCH
 - AC ANODIZED CLEAR
 - PANEL CUTOUTS FOR BOOMS DONE IN FIELD BY OTHERS
 - THE CEILING IS MANUFACTURED TO SIZES AND TOLERANCE +/- .032"
 - SITE ADJUSTMENTS TO PERIMETER SOFFITS AND/OR DRYWALL MAY BE REQUIRED AND ARE THE RESPONSIBILITY OF THE INSTALLER
- ALL METRIC DIMENSIONS () ARE SOFT CONVERTED. IMPERIAL DIMENSIONS ARE CONVERTED TO METRIC AND ROUNDED TO THE NEAREST MILLIMETER.

PROJECT:		PRICE [®]	
ENGINEER:		<i>DK</i>	HGC
CUSTOMER:		267899	HOSPITAL GRADE CEILING 4732/4806 TEE
SUBMITTAL DATE:	REVISION: 0	2017/10/24	

**HOSPITAL GRADE CEILING SYSTEM
SAMPLE TEE BREAKDOWN - LAYOUT A**

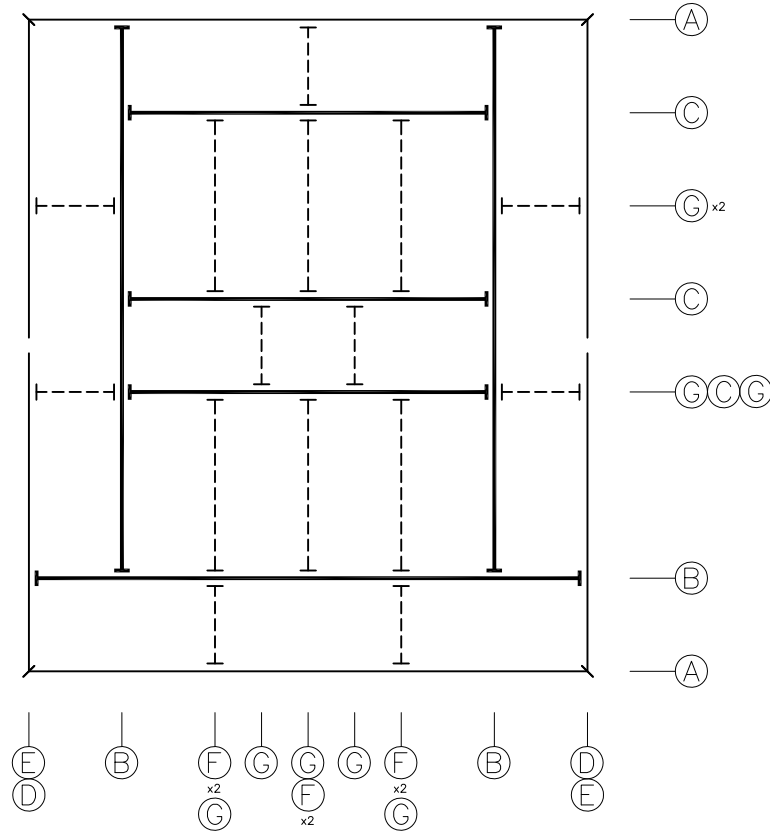

MEMBER	QTY	PROFILE #	L (IN)	TEE TYPE	END1/END2	REGIMENTATION (IN)
A	2	4732/4806	144	P	ML/MR =	12
B	3	4732/4806	144	M	STD/STD =	12
C	3	4732/4806	96	M	STD/STD =	12
D	2	4732/4806	84	P	MR/BUTT =	12
E	2	4732/4806	84	P	ML/BUTT =	12
F	6	4732/4806	48	C	STD/STD =	12
G	9	4732/4806	24	C	STD/STD =	12

LEGEND:
P = PERIMETER
WM = WALL MOLD
M = MAIN
C = CROSS
BUTT =
STD =
MR =
ML =

- THE CEILING IS MANUFACTURED TO SIZES AND TOLERANCE +/- .032"

ALL METRIC DIMENSIONS () ARE SOFT CONVERTED. IMPERIAL DIMENSIONS ARE CONVERTED TO METRIC AND ROUNDED TO THE NEAREST MILLIMETER.

PROJECT:		PRICE [®]	
ENGINEER:		<i>DK</i>	HGC HOSPITAL GRADE CEILING 4732/4806 TEE
CUSTOMER:		267899	
SUBMITTAL DATE:	REVISION: 0	2017/10/24	

**HOSPITAL GRADE CEILING SYSTEM
SAMPLE REFLECTED CEILING PLAN - LAYOUT B**

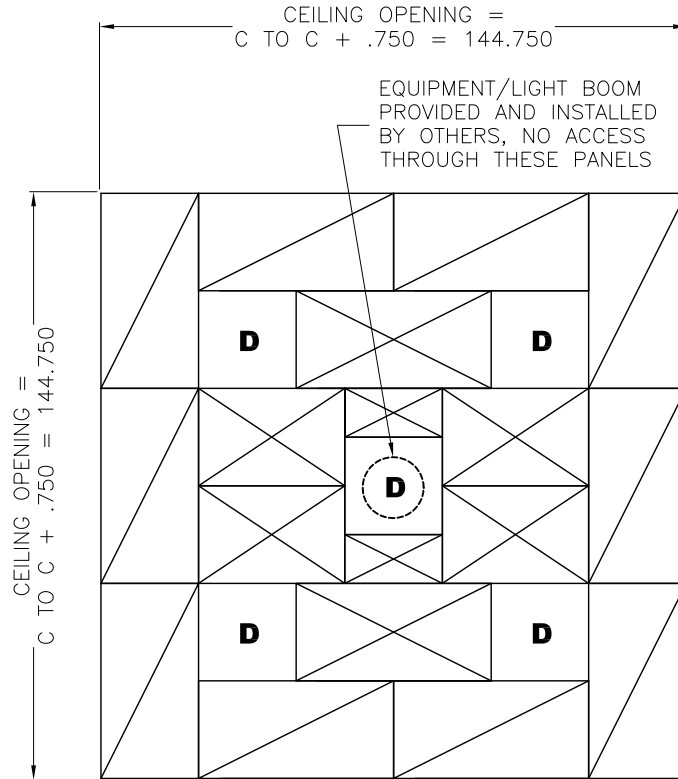

TOTAL SIZE = 142 ft.			
<input checked="" type="checkbox"/> DIFFUSERS 48 x 24 (x 2) 36 x 24 (x 4) 12 x 24 (x 2)	<input checked="" type="checkbox"/> LIGHT FIXTURES BY OTHERS 48 x 24 (x 10)	<input type="checkbox"/> SC PANELS D: 24 x 24 (x 4)	<input type="checkbox"/> SCF PANELS D: 24 x 24 (x 1)

- FINISH OPTIONS:
 - B12 POWDER COAT
 - B11 PURE WHITE
 - B25 CUSTOM TO MATCH
 - AC ANODIZED CLEAR
 - PANEL CUTOUTS FOR BOOMS DONE IN FIELD BY OTHERS
 - THE CEILING IS MANUFACTURED TO SIZES AND TOLERANCE +/- .032"
 - SITE ADJUSTMENTS TO PERIMETER SOFFITS AND/OR DRYWALL MAY BE REQUIRED AND ARE THE RESPONSIBILITY OF THE INSTALLER
- ALL METRIC DIMENSIONS () ARE SOFT CONVERTED. IMPERIAL DIMENSIONS ARE CONVERTED TO METRIC AND ROUNDED TO THE NEAREST MILLIMETER.

PROJECT:	PRICE [®]	
ENGINEER:	<i>DK</i>	HGC
CUSTOMER:	267899	HOSPITAL GRADE CEILING 4732/4806 TEE
SUBMITTAL DATE:	REVISION: 0	2017/10/24

**HOSPITAL GRADE CEILING SYSTEM
SAMPLE TEE BREAKDOWN - LAYOUT B**

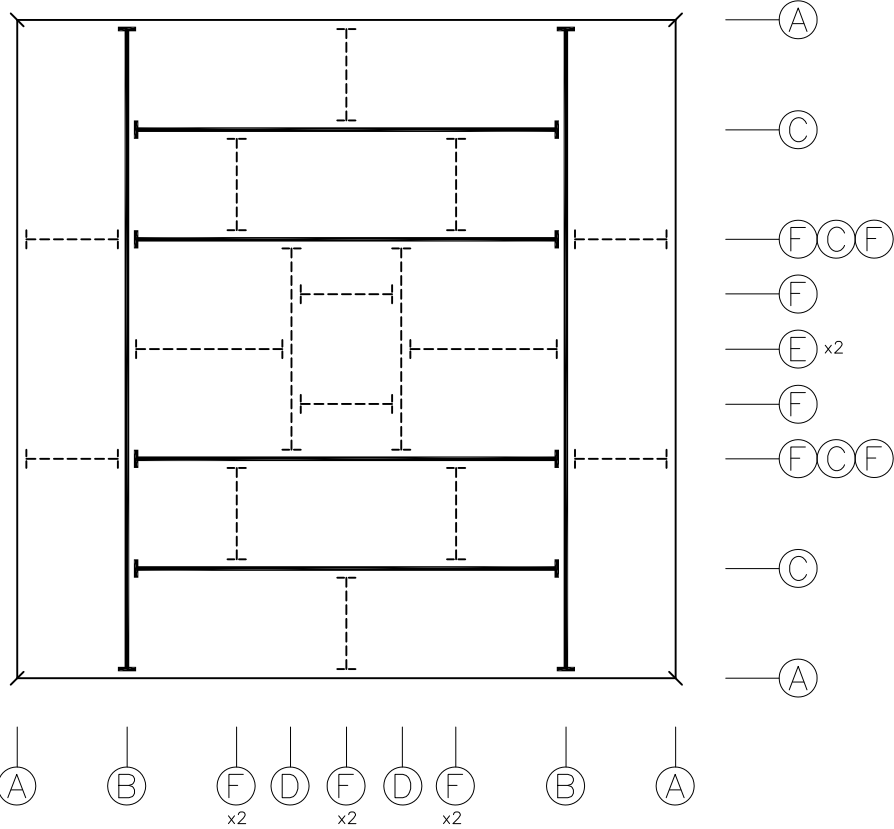

MEMBER	QTY	PROFILE #	L (IN)	TEE TYPE	END1/END2	REGIMENTATION (IN)
A	4	4732/4806	144	P	ML/MR =	12
B	2	4732/4806	144	M	STD/STD =	12
C	4	4732/4806	96	M	STD/STD =	12
D	2	4732/4806	48	C	STD/STD =	12
E	2	4732/4806	36	C	STD/STD =	12
F	12	4732/4806	24	C	STD/STD =	12

LEGEND:
P = PERIMETER
WM = WALL MOLD
M = MAIN
C = CROSS
BUTT =
STD =
MR =
ML =

- THE CEILING IS MANUFACTURED TO SIZES AND TOLERANCE +/- .032"

ALL METRIC DIMENSIONS () ARE SOFT CONVERTED. IMPERIAL DIMENSIONS ARE CONVERTED TO METRIC AND ROUNDED TO THE NEAREST MILLIMETER.

PROJECT:		PRICE [®]	
ENGINEER:		<i>DK</i>	HGC HOSPITAL GRADE CEILING 4732/4806 TEE
CUSTOMER:		267899	
SUBMITTAL DATE:	REVISION: 0	2017/10/24	

**HOSPITAL GRADE CEILING SYSTEM
SAMPLE REFLECTED CEILING PLAN - LAYOUT C**

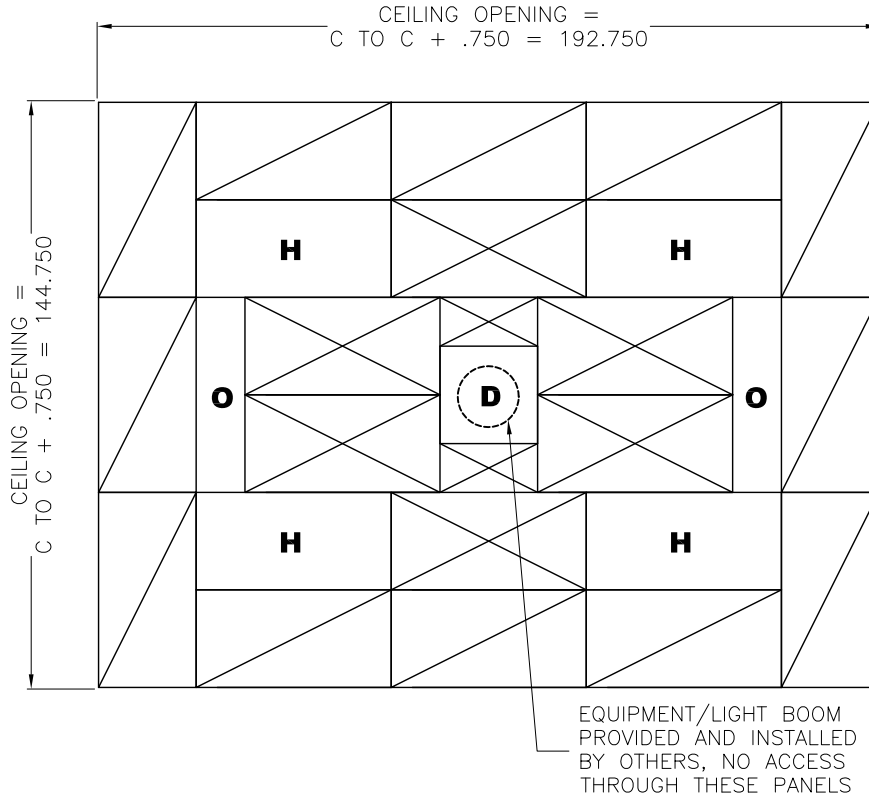

TOTAL SIZE = 180 ft.			
<input checked="" type="checkbox"/> DIFFUSERS 48 x 24 (x 6) 12 x 24 (x 2)	<input checked="" type="checkbox"/> LIGHT FIXTURES BY OTHERS 48 x 24 (x 12)	<input type="checkbox"/> SC PANELS H: 48 x 24 (x 4) O: 48 x 12 (x 2)	<input type="checkbox"/> SCF PANELS D: 24 x 24 (x 1)

- FINISH OPTIONS:
 - B12 POWDER COAT
 - B11 PURE WHITE
 - B25 CUSTOM TO MATCH
 - AC ANODIZED CLEAR
 - PANEL CUTOUTS FOR BOOMS DONE IN FIELD BY OTHERS
 - THE CEILING IS MANUFACTURED TO SIZES AND TOLERANCE +/- .032"
 - SITE ADJUSTMENTS TO PERIMETER SOFFITS AND/OR DRYWALL MAY BE REQUIRED AND ARE THE RESPONSIBILITY OF THE INSTALLER
- ALL METRIC DIMENSIONS () ARE SOFT CONVERTED. IMPERIAL DIMENSIONS ARE CONVERTED TO METRIC AND ROUNDED TO THE NEAREST MILLIMETER.

PROJECT:		PRICE [®]	
ENGINEER:		<i>DK</i>	HGC
CUSTOMER:		267899	HOSPITAL GRADE CEILING 4732/4806 TEE
SUBMITTAL DATE:	REVISION: 0	2017/10/24	

**HOSPITAL GRADE CEILING SYSTEM
SAMPLE TEE BREAKDOWN - LAYOUT C**

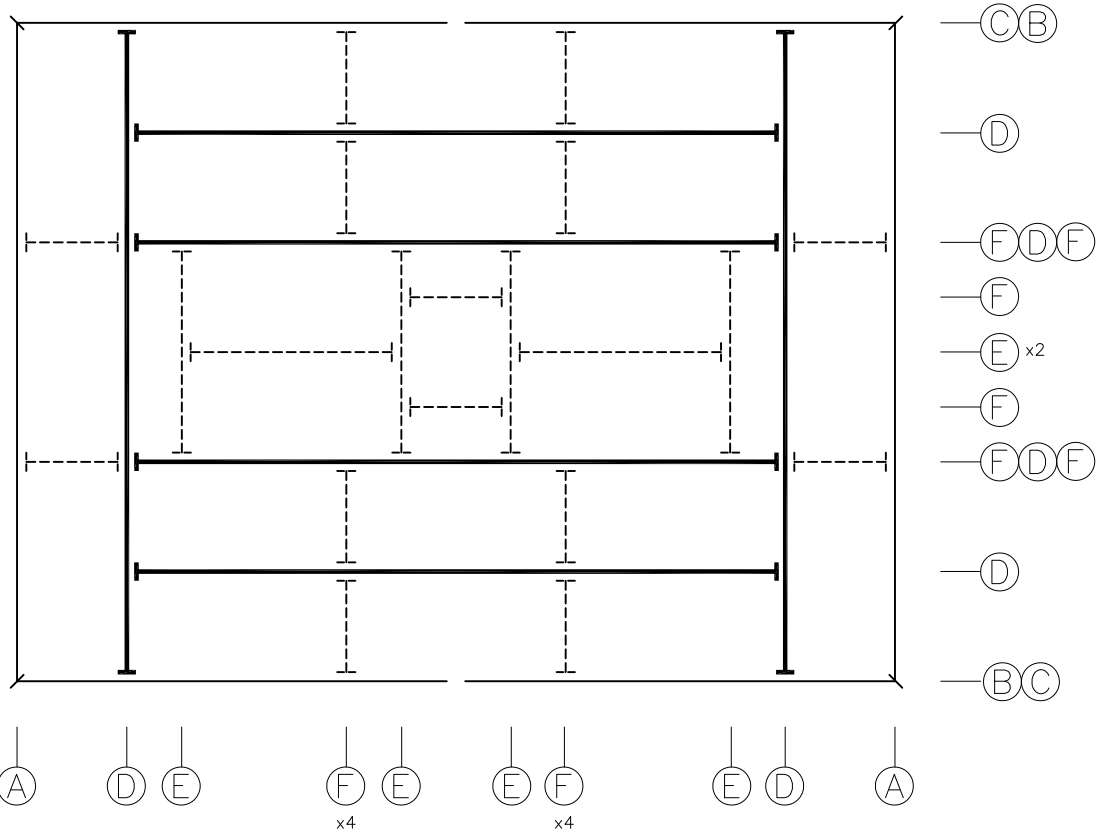

MEMBER	QTY	PROFILE #	L (IN)	TEE TYPE	END1/END2	REGIMENTATION (IN)
A	2	4732/4806	144	P	ML/MR =	12
B	2	4732/4806	96	P	ML/BUTT =	12
C	2	4732/4806	96	P	MR/BUTT =	12
D	6	4732/4806	144	M	STD/STD =	12
E	6	4732/4806	48	C	STD/STD =	12
F	14	4732/4806	24	C	STD/STD =	12

LEGEND:
P = PERIMETER
WM = WALL MOLD
M = MAIN
C = CROSS
BUTT =
STD =
MR =
ML =

- THE CEILING IS MANUFACTURED TO SIZES AND TOLERANCE +/- .032"

ALL METRIC DIMENSIONS () ARE SOFT CONVERTED. IMPERIAL DIMENSIONS ARE CONVERTED TO METRIC AND ROUNDED TO THE NEAREST MILLIMETER.

PROJECT:		PRICE [®]	
ENGINEER:		<i>DK</i>	HGC HOSPITAL GRADE CEILING 4732/4806 TEE
CUSTOMER:		267899	
SUBMITTAL DATE:	REVISION: 0	2017/10/24	

**HOSPITAL GRADE CEILING SYSTEM
SAMPLE REFLECTED CEILING PLAN - LAYOUT D**

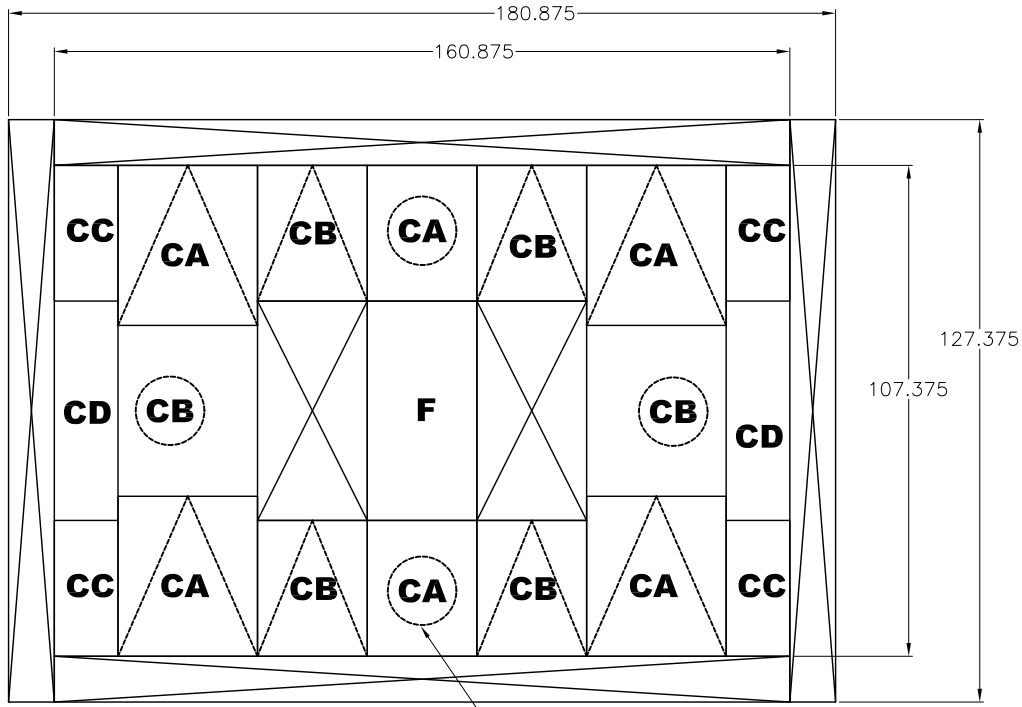

EQUIPMENT/LIGHT BOOM PROVIDED AND INSTALLED BY OTHERS, NO ACCESS THROUGH THESE PANELS

TOTAL SIZE = 180 ft.				
<input checked="" type="checkbox"/> DIFFUSERS 48 x 24 (x 2)	<input checked="" type="checkbox"/> HORD 160.375 X 126.875	<input type="checkbox"/> SC PANELS F: 48 x 24 (x 1) CC: 13.9 x 29.7 (x 4) CD: 13.9 x 48 (x 2)	<input checked="" type="checkbox"/> AL SC ACCESS PANELS CA: 30.5 x 35 (x 4) CB: 24 x 29.7 (x 4)	<input type="checkbox"/> SCF PANELS CA: 24 x 29.7 (x 2) CB: 37.4 x 30.5 (x 2)

- FINISH OPTIONS:
 - B12 POWDER COAT
 - B11 PURE WHITE
 - B25 CUSTOM TO MATCH
 - AC ANODIZED CLEAR
 - PANEL CUTOUPS FOR BOOMS DONE IN FIELD BY OTHERS
 - THE CEILING IS MANUFACTURED TO SIZES AND TOLERANCE +/- .032"
 - SITE ADJUSTMENTS TO PERIMETER SOFFITS AND/OR DRYWALL MAY BE REQUIRED AND ARE THE RESPONSIBILITY OF THE INSTALLER
- ALL METRIC DIMENSIONS () ARE SOFT CONVERTED. IMPERIAL DIMENSIONS ARE CONVERTED TO METRIC AND ROUNDED TO THE NEAREST MILLIMETER.

PROJECT:		PRICE [®]	
ENGINEER:		<i>DK</i>	
CUSTOMER:		267899	
SUBMITTAL DATE:		2017/10/24	
REVISION: 0		HGC HOSPITAL GRADE CEILING 4732/4806 TEE	

**HOSPITAL GRADE CEILING SYSTEM
SAMPLE TEE BREAKDOWN - LAYOUT D**

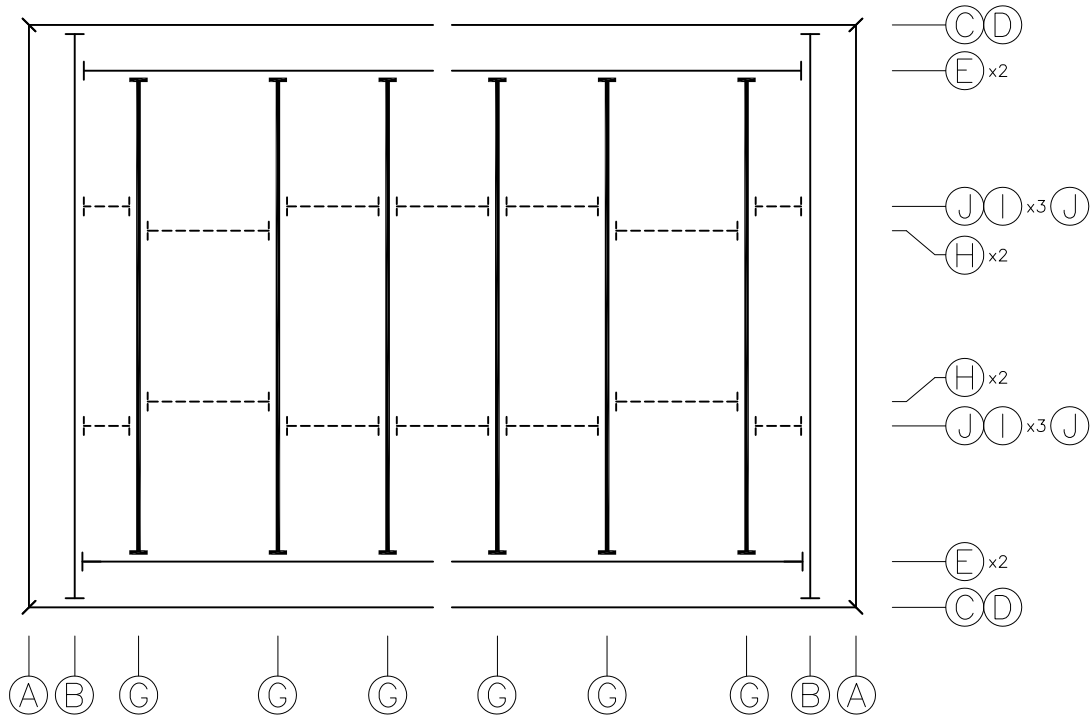

MEMBER	QTY	PROFILE #	L (IN)	TEE TYPE	END1/END2	REGIMENTATION (IN)
A	2	4732/4806	127.375	P	MR/ML =	12
B	2	4732/4806	127.375	M	STD/STD =	10, 29.688, 48, 29.688, 10
C	2	4732/4806	90.438	P	ML/BUTT =	10, 12, ...
D	2	4732/4806	90.438	P	BUTT/MR =	10, 12, ...
E	4	4732/4806	80.438	M	STD/BUTT =	13.938, 30.500, 24, 12
G	6	4732/4806	107.375	M	STD/STD =	29.688, 5.313, 37.375, 5.313, 29.688
H	4	4732/4806	30.500	C	STD/STD =	12
I	6	4732/4806	24.000	C	STD/STD =	12
J	4	4732/4806	19.938	C	STD/STD =	12

LEGEND:
P = PERIMETER
WM = WALL MOLD
M = MAIN
C = CROSS
BUTT =
STD =
MR =
ML =

- THE CEILING IS MANUFACTURED TO SIZES AND TOLERANCE +/- .032"

ALL METRIC DIMENSIONS () ARE SOFT CONVERTED. IMPERIAL DIMENSIONS ARE CONVERTED TO METRIC AND ROUNDED TO THE NEAREST MILLIMETER.

PROJECT:		PRICE [®]	
ENGINEER:		<i>DK</i>	HGC HOSPITAL GRADE CEILING 4732/4806 TEE
CUSTOMER:		267899	
SUBMITTAL DATE:	REVISION: 0	2017/10/24	

**HOSPITAL GRADE CEILING SYSTEM
SAMPLE REFLECTED CEILING PLAN - LAYOUT E**

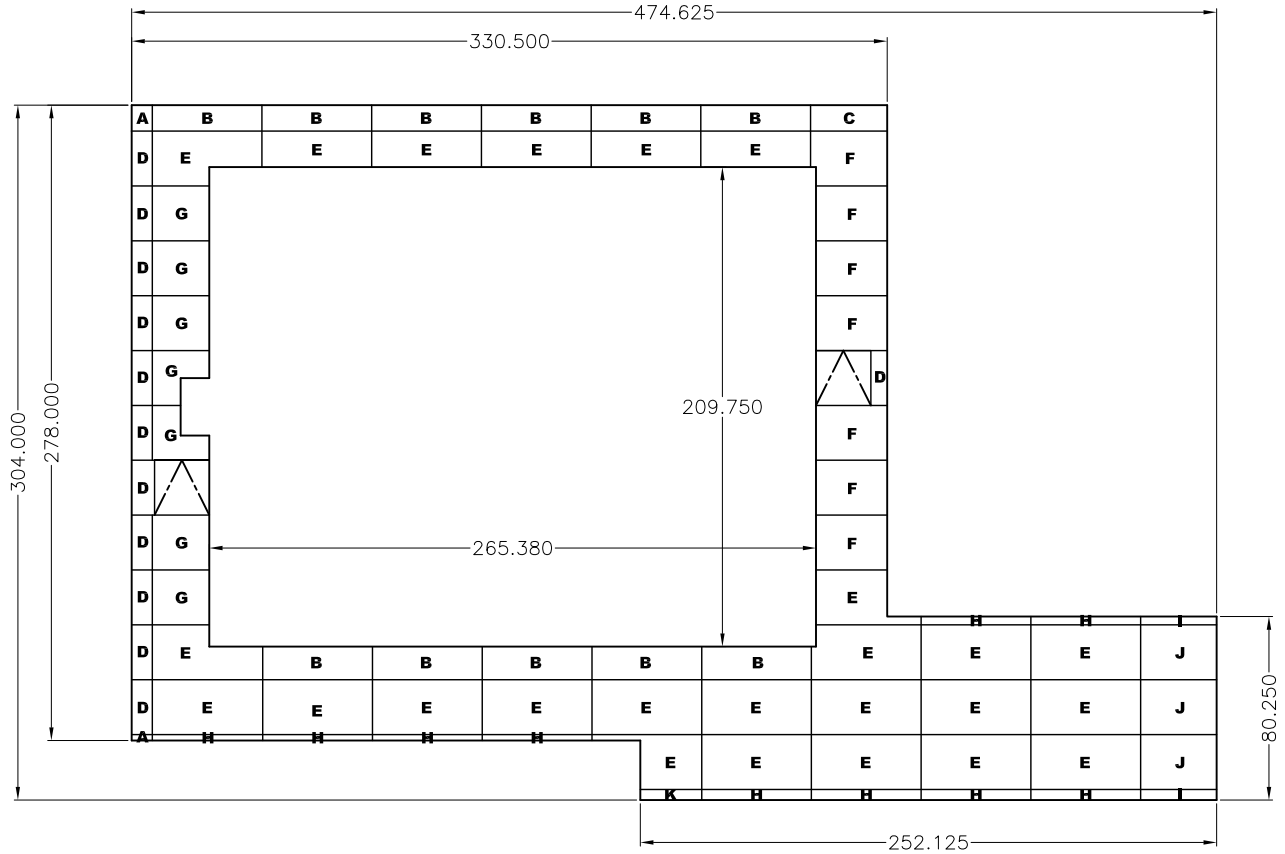

TOTAL SIZE = 573 ft.		
<input type="checkbox"/>	SC PANELS	
A:	18 x 18 (x 1)	F: 36 x 24 (x 7)
B:	48 x 18 (x 11)	G: 30 x 24 (x 7)
C:	42 x 18 (x 1)	H: 48 x 12 (x 10)
D:	24 x 18 (x 12)	I: 42 x 12 (x 2)
E:	48 x 24 (x 23)	J: 42 x 24 (x 3)
		K: 36 x 12 (x 1)
<input type="checkbox"/>	SC ACCESS PANELS	
		24 x 24 (x 2)

- FINISH OPTIONS:
 - B12 POWDER COAT
 - B11 PURE WHITE
 - B25 CUSTOM TO MATCH
 - AC ANODIZED CLEAR
 - ALL PERIMETER CEILING PANELS SHIPED 4-6" OVERSIZE AND TRIMMED IN FIELD BY OTHERS
 - ALL PERIMETER TEES SHIPED 4-6" OVERSIZE AND TRIMMED AND MITERED IN FIELD BY OTHERS
 - MAIN AND CROSS TEES THAT INTERSECT WITH PERIMETER TEES SHIPED 4-6" OVERSIZE AND TRIMMED TO FIT BY OTHERS
 - THE CEILING IS MANUFACTURED TO SIZES AND TOLERANCE +/- .032"
 - SITE ADJUSTMENTS TO PERIMETER SOFFITS AND/OR DRYWALL MAY BE REQUIRED AND ARE THE RESPONSIBILITY OF THE INSTALLER
- ALL METRIC DIMENSIONS () ARE SOFT CONVERTED. IMPERIAL DIMENSIONS ARE CONVERTED TO METRIC AND ROUNDED TO THE NEAREST MILLIMETER.

PROJECT:		PRICE [®]	
ENGINEER:		<i>DK</i>	
CUSTOMER:		267899	
SUBMITTAL DATE:	REVISION: 0	2017/10/24	
		HGC HOSPITAL GRADE CEILING 4806 TEE 4733 PERIMETER	

**HOSPITAL GRADE CEILING SYSTEM
SAMPLE TEE BREAKDOWN - LAYOUT E**

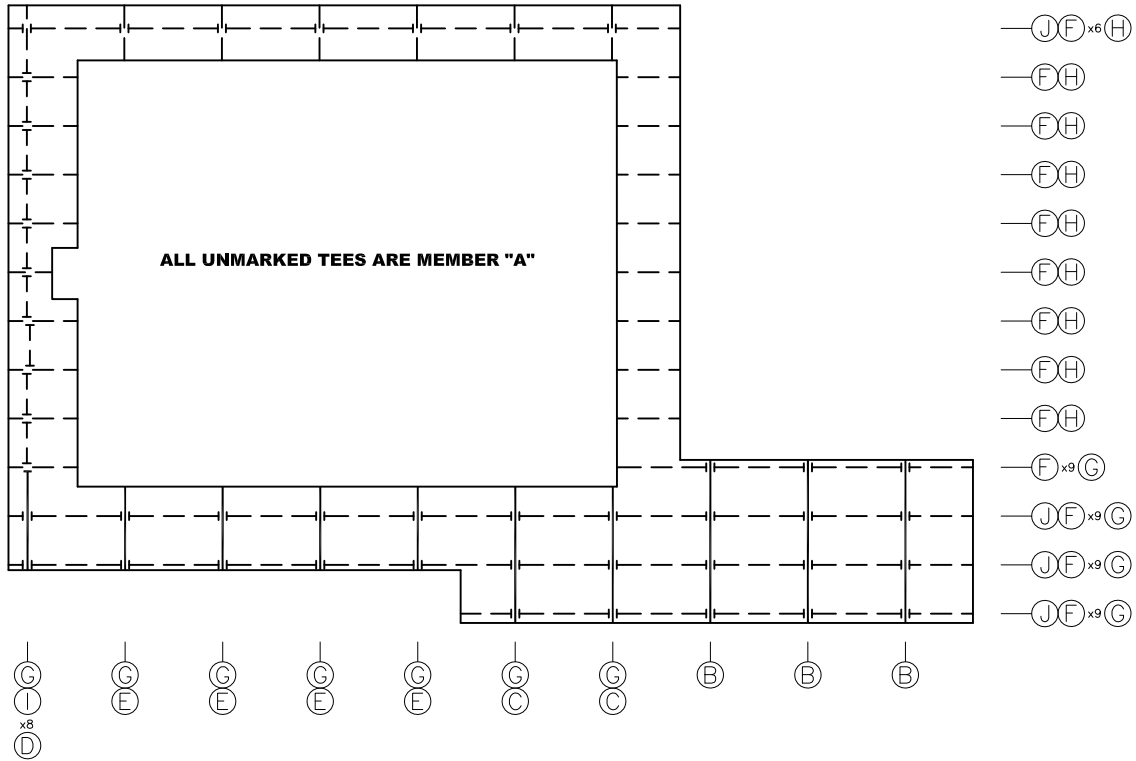

MEMBER	QTY	PROFILE #	L (IN)	TEE TYPE	END1/END2	REGIMENTATION (IN)
A	22	4733	144	WM	—	—
B	3	4806	96	M	BUTT/BUTT = —	12
C	2	4806	78	M	STD/STD = —	12
D	1	4806	60	M	STD/STD = —	12
E	4	4806	54	M	STD/STD = —	12
F	40	4806	48	C	STD/STD = —	12
G	11	4806	42	C	STD/STD = —	12
H	10	4806	36	C	STD/STD = —	12
I	8	4806	24	C	STD/STD = —	12
J	3	4806	18	C	STD/STD = —	—

LEGEND:
P = PERIMETER
WM = WALL MOLD
M = MAIN
C = CROSS

BUTT = — —
STD = —| —
MR = —/—
ML = —/—

- ALL PERIMETER CEILING PANELS SHIPED 4-6" OVERSIZE AND TRIMMED IN FIELD BY OTHERS
- ALL PERIMIETER TEES SHIPED 4-6" OVERSIZE AND TRIMMED AND MITERED IN FIELD BY OTHERS
- THE CEILING IS MANUFACTURED TO SIZES AND TOLERANCE +/- .032"
- MAIN AND CROSS TEES THAT INTERSECT WITH PERIMETER TEES SHIPED 4-6" OVERSIZE AND TRIMMED TO FIT BY OTHERS

ALL METRIC DIMENSIONS () ARE SOFT CONVERTED. IMPERIAL DIMENSIONS ARE CONVERTED TO METRIC AND ROUNDED TO THE NEAREST MILLIMETER.

PROJECT:		PRICE [®]	
ENGINEER:		<i>DK</i>	HGC
CUSTOMER:		267899	HOSPITAL GRADE CEILING 4806 TEE 4733 PERIMETER
SUBMITTAL DATE:	REVISION: 0	2017/10/24	

**HOSPITAL GRADE CEILING SYSTEM
SAMPLE REFLECTED CEILING PLAN - LAYOUT F**

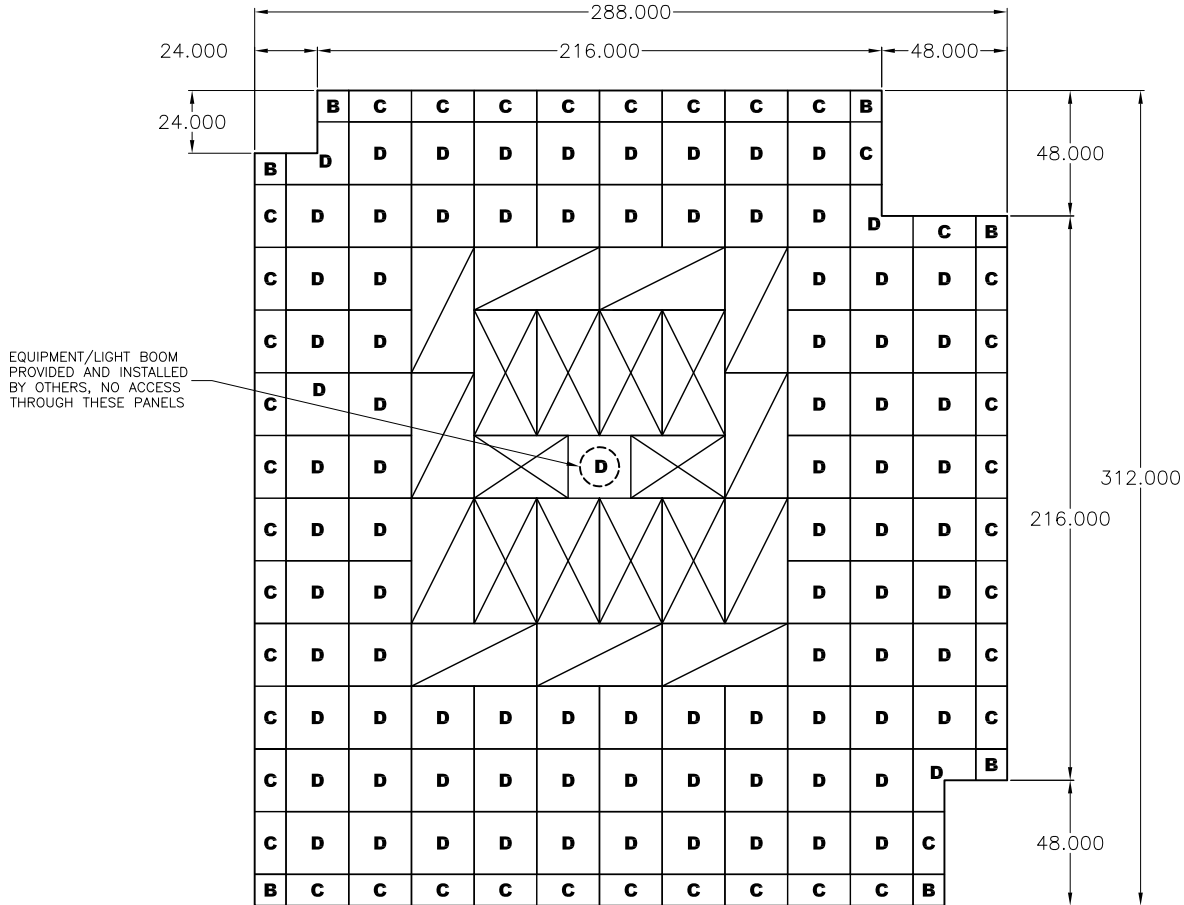

TOTAL SIZE = 701 ft.			
DIFFUSERS 48 x 24 (x 8) 36 x 24 (x 2)	LIGHT FIXTURES BY OTHERS 48 x 24 (x 11)	SC PANELS D: 24 x 24 (x 1)	SCF PANELS D: 24 x 24 (x 1)

- FINISH OPTIONS:
- B12 POWDER COAT
- B11 PURE WHITE
- B25 CUSTOM TO MATCH
- AC ANODIZED CLEAR
- PANEL CUTOUPS FOR BOOMS DONE IN FIELD BY OTHERS
- ALL PERIMETER CEILING PANELS SHIPED 4-6" OVERSIZE AND TRIMMED IN FIELD BY OTHERS
- ALL PERIMIETER TEES SHIPED 4-6" OVERSIZE AND TRIMMED AND MITERED IN FIELD BY OTHERS
- MAIN AND CROSS TEES THAT INTERSECT WITH PERIMETER TEES SHIPED 4-6" OVERSIZE AND TRIMMED TO FIT BY OTHERS
- THE CEILING IS MANUFACTURED TO SIZES AND TOLERANCE +/- .032"
- SITE ADJUSTMENTS TO PERIMETER SOFFITS AND/OR DRYWALL MAY BE REQUIRED AND ARE THE RESPONSIBILITY OF THE INSTALLER

ALL METRIC DIMENSIONS () ARE SOFT CONVERTED. IMPERIAL DIMENSIONS ARE CONVERTED TO METRIC AND ROUNDED TO THE NEAREST MILLIMETER.

PROJECT:			
ENGINEER:		<i>DK</i>	HGC
CUSTOMER:		267899	HOSPITAL GRADE CEILING 4806/4732 TEE 4733 PERIMETER
SUBMITTAL DATE:	REVISION: 0	2017/10/24	

**HOSPITAL GRADE CEILING SYSTEM
SAMPLE TEE BREAKDOWN - LAYOUT F**

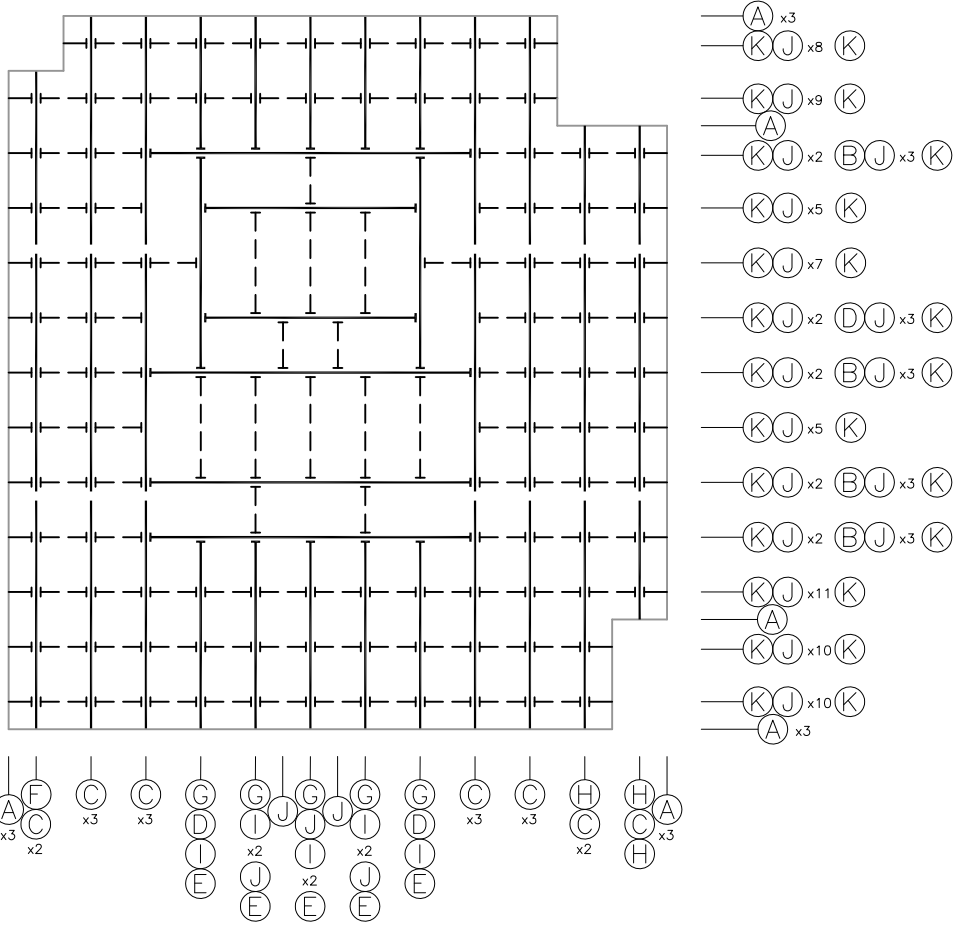

MEMBER	QTY	PROFILE #	L (IN)	TEE TYPE	END1/END2	REGIMENTATION (IN)
A	10	4733	144	WM	—	—
B	4	4732/4806	144	M	STD/STD =	12
C	17	4732/4806	108	M	BUTT/BUTT =	12
D	4	4732/4806	96	M	STD/STD =	12
E	5	4732/4806	90	M	STD/BUTT =	12
F	1	4732/4806	84	M	STD/BUTT =	12
G	5	4732/4806	66	M	STD/BUTT =	12
H	3	4732/4806	60	M	BUTT/BUTT =	12
I	8	4732/4806	48	C	STD/STD =	12
J	95	4732/4806	24	C	STD/STD =	12
K	26	4732/4806	18	C	STD/STD =	12

LEGEND:
P = PERIMETER
WM = WALL MOLD
M = MAIN
C = CROSS

BUTT =
STD =
MR =
ML =

- ALL PERIMETER CEILING PANELS SHIPED 4-6" OVERSIZE AND TRIMMED IN FIELD BY OTHERS
 - ALL PERIMETER TEES SHIPED 4-6" OVERSIZE AND TRIMMED AND MITERED IN FIELD BY OTHERS
 - THE CEILING IS MANUFACTURED TO SIZES AND TOLERANCE +/- .032"
 - MAIN AND CROSS TEES THAT INTERSECT WITH PERIMETER TEES SHIPED 4-6" OVERSIZE AND TRIMMED TO FIT BY OTHERS
- ALL METRIC DIMENSIONS () ARE SOFT CONVERTED. IMPERIAL DIMENSIONS ARE CONVERTED TO METRIC AND ROUNDED TO THE NEAREST MILLIMETER.

PROJECT:		PRICE [®]	
ENGINEER:		<i>DK</i>	HGC
CUSTOMER:		267899	HOSPITAL GRADE CEILING 4806/4732 TEE 4733 PERIMETER
SUBMITTAL DATE:	REVISION: 0	2017/10/24	

**HOSPITAL GRADE CEILING SYSTEM
4732 / 4806 & 4733 TEE DETAIL**

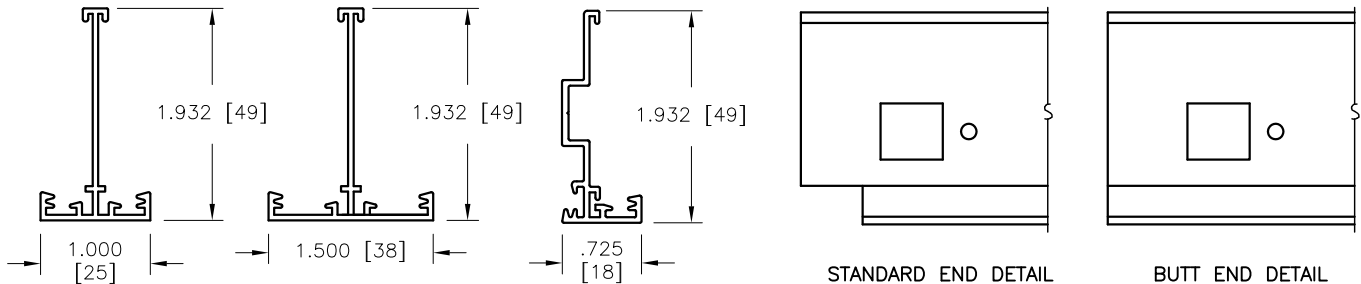
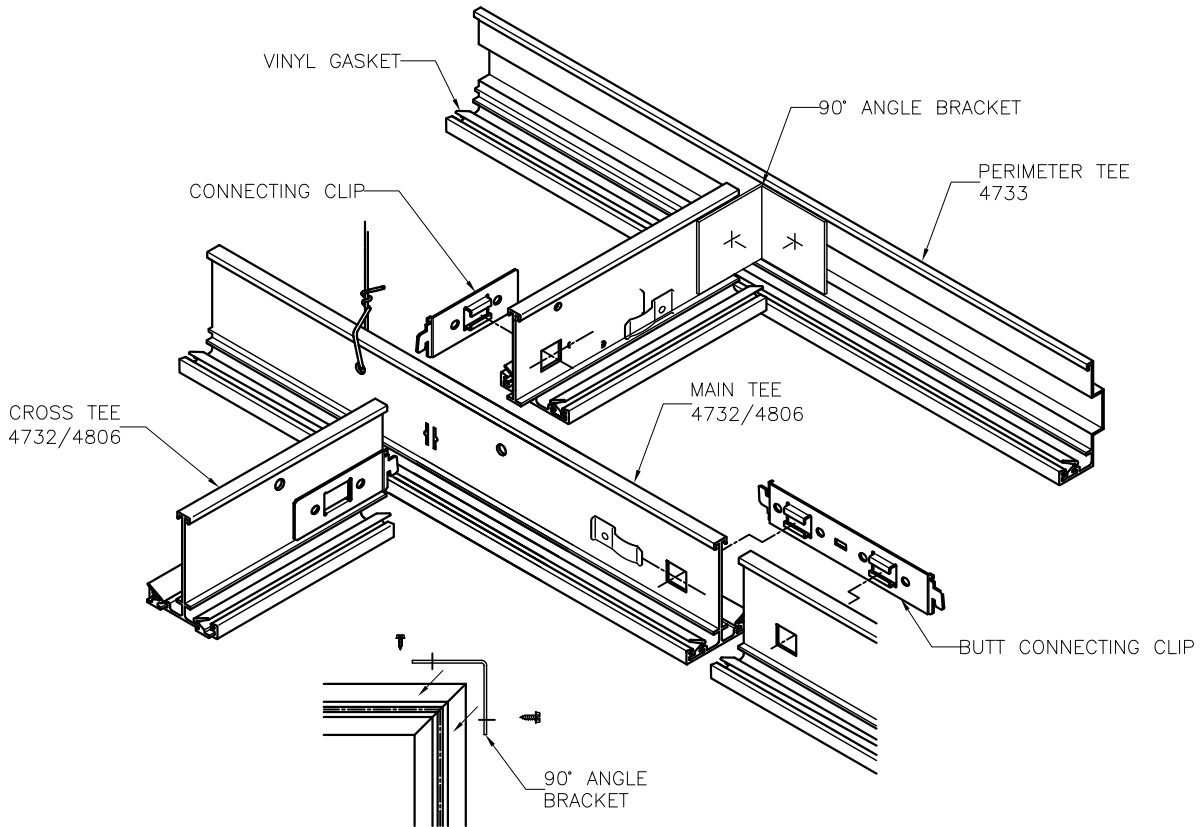

□ **PROFILE 4732** □ **PROFILE 4806** □ **PROFILE 4733**

MATERIAL:

- EXTRUDED ALUMINUM TEES
- VINYL AIR SEAL GASKET INSERTS

FINISH:

- B12 WHITE POWDER COAT
- B11 PURE WHITE
- B25 WHITE CUSTOM TO MATCH
- AC ANODIZED CLEAR

REGIMENTATION STARTS AT END 1

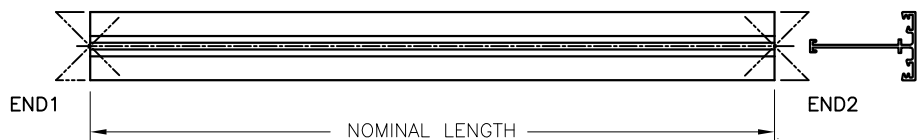

ALL METRIC DIMENSIONS () ARE SOFT CONVERTED. IMPERIAL DIMENSIONS ARE CONVERTED TO METRIC AND ROUNDED TO THE NEAREST MILLIMETER.

PROJECT:		PRICE [®]	
ENGINEER:		<i>DK</i>	HGC
CUSTOMER:		267899	HOSPITAL GRADE CEILING 4732/4806 TEE 4733 PERIMETER
SUBMITTAL DATE:	REVISION: 0	2017/10/24	

**HOSPITAL GRADE CEILING SYSTEM
4732 DETAIL FOR DRYWALL PERIMETER (SOFFIT)**

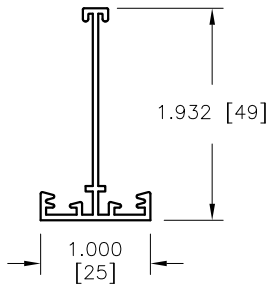
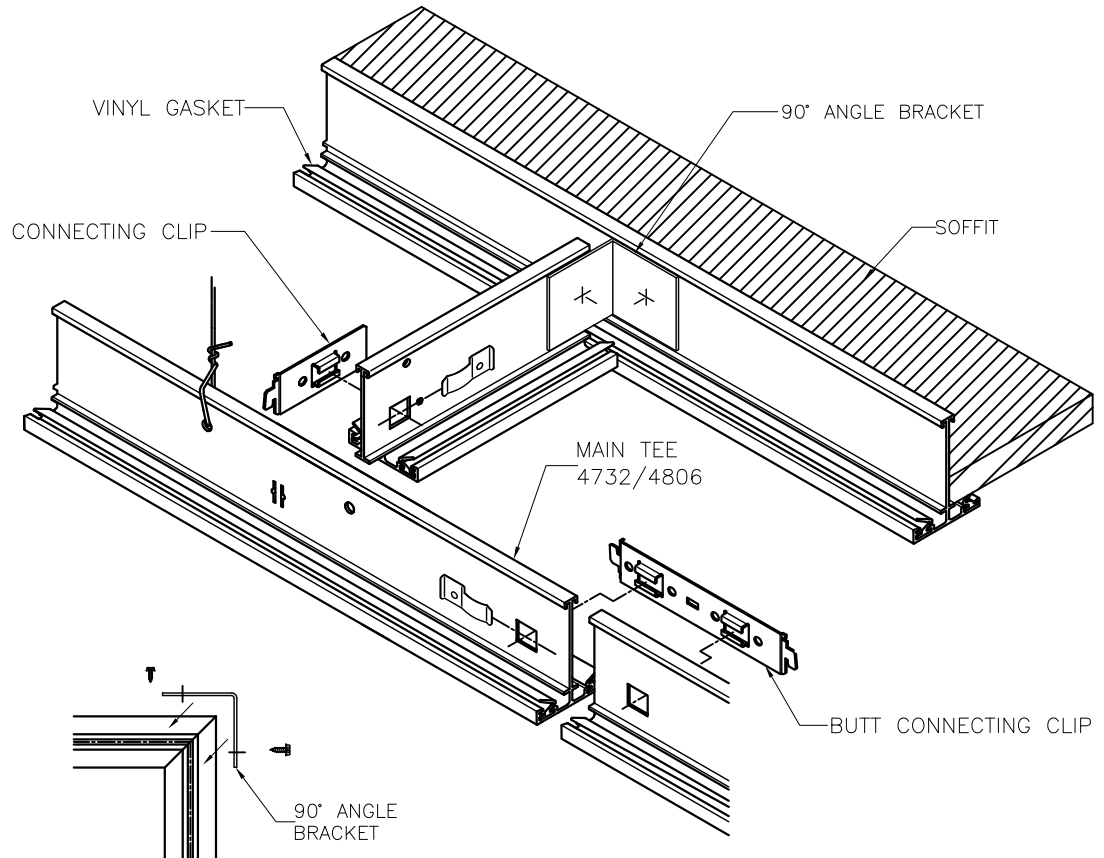

PROFILE 4732

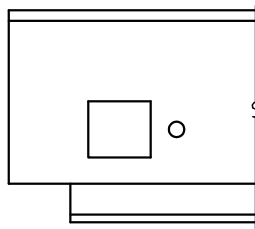

STANDARD END DETAIL

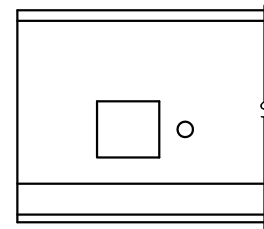

BUTT END DETAIL

- MATERIAL:**
- EXTRUDED ALUMINUM TEES
 - VINYL AIR SEAL GASKET INSERTS
- FINISH:**
- B12 WHITE POWDER COAT
 - B11 PURE WHITE
 - B25 WHITE CUSTOM TO MATCH
 - AC ANODIZED CLEAR

REGIMENTATION STARTS AT END 1



ALL METRIC DIMENSIONS () ARE SOFT CONVERTED. IMPERIAL DIMENSIONS ARE CONVERTED TO METRIC AND ROUNDED TO THE NEAREST MILLIMETER.

PROJECT:		PRICE [®]	
ENGINEER:		<i>DK</i>	HGC HOSPITAL GRADE CEILING 4732 TEE
CUSTOMER:		267899	
SUBMITTAL DATE:	REVISION: 0	2017/10/24	